

PLAN SHOWING THE PROPOSED CONSTRUCTION OF  
A HOUSE IN S.No; 374/1A AT P.No;2 OF SELAIYUR  
VILLAGE, SAIDAPET TALUK, CHENGAI  
-M.G.R. DISTRICT.

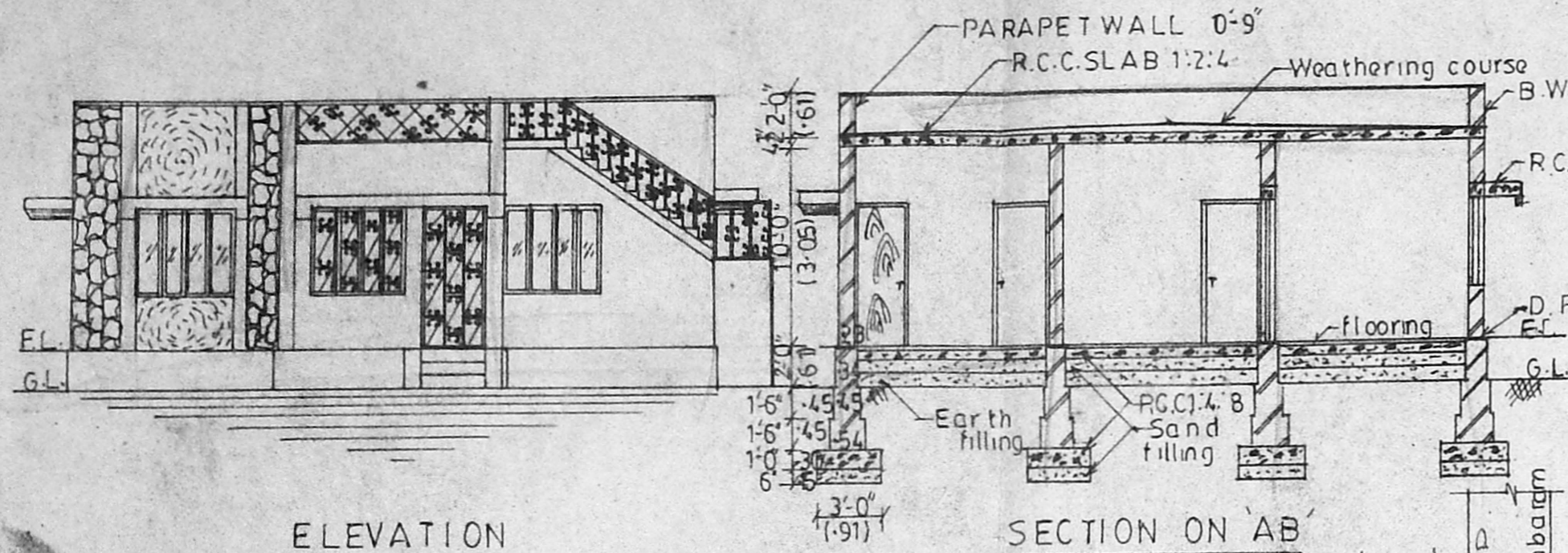

ELEVATION

SECTION ON 'AB'

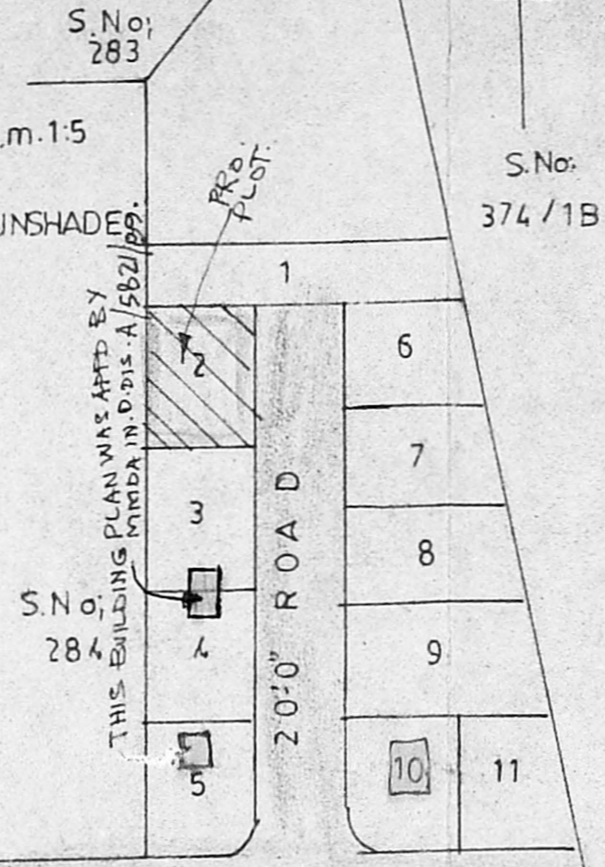

KEY PLAN

JOINERY DETAILS				COLOUR INDEX
G/D	GRILL DOOR	100X210 C.M.		PROPOSED
D	DOOR	100X210 "		ROAD
D1	"	91X 210 "		BOUNDRY
D2	"	76X 198 "		Stair case details
G/W	GRILL WINDOW	152X 137 "		WIDTH 91CM
W	WINDOW	152X 137 "		TREAD 23 "
W1	"	122X137 "		RAIS 17 "
V	VENTILATOR	91X 61 "		
O	OPENING	91X210 "		
AREA STATEMENT		SQFT.	SQ MTS.	
SITE AREA		2200.0	205.0	
PRO. G.F. AREA		909.0	85.0	
OPEN SPACE		1291.0	120.0	
F.S.I.-0.41		COVERAGE - 41%		

*[Signature]*  
OWNER SIGNATURE

Planning Permit No. A/23381/184/92  
**APPROVED**  
SUBJECT TO THE CONDITIONS IN  
THIS OFFICE LETTER.  
No. A3/22398/92  
FOR MEMBER SECRETARY  
MADRAS METROPOLITAN  
DEVELOPMENT AUTHORITY  
MADRAS - 600 008.

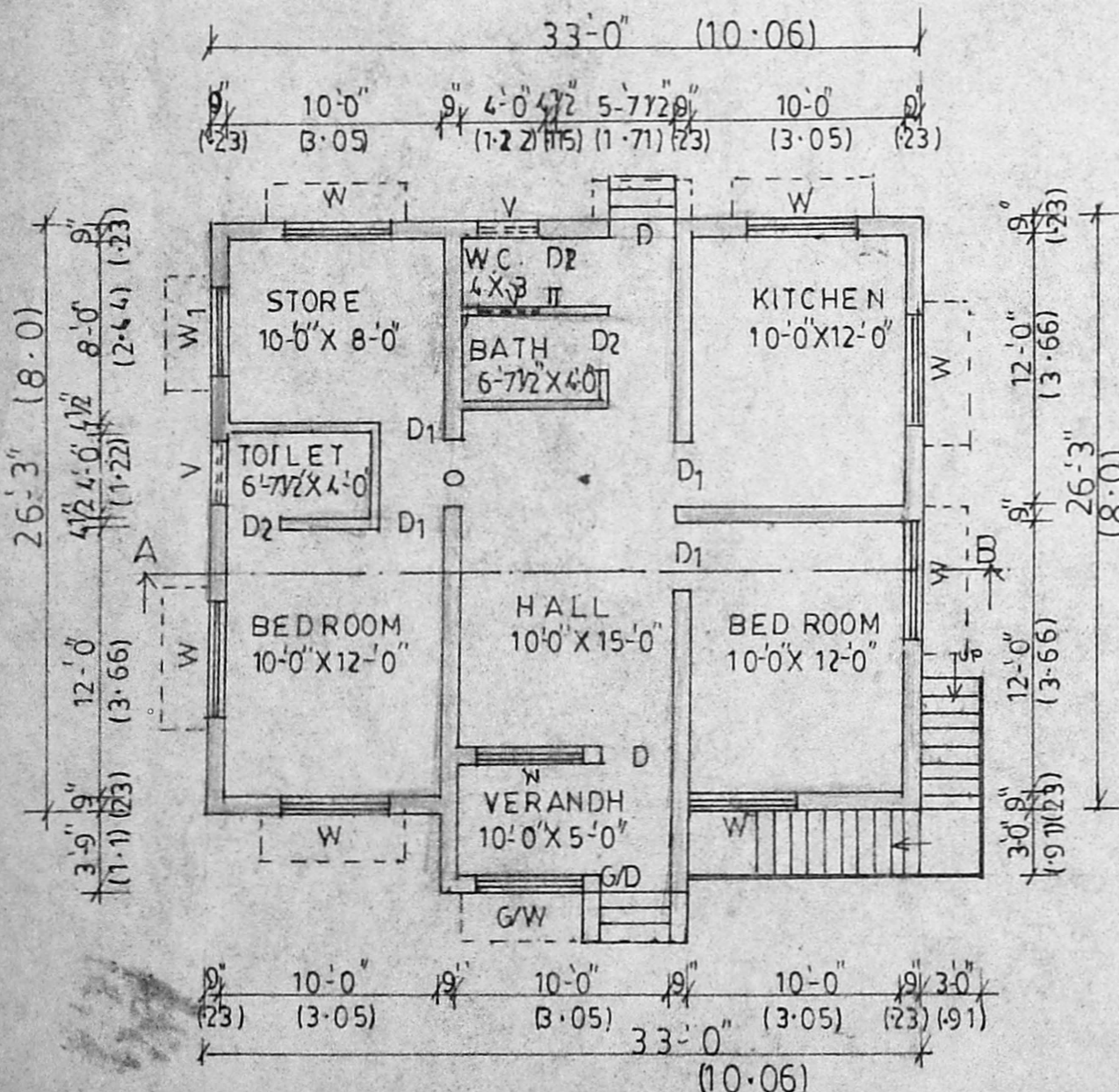

GROUND FLOOR PLAN

SCALE - 1:100

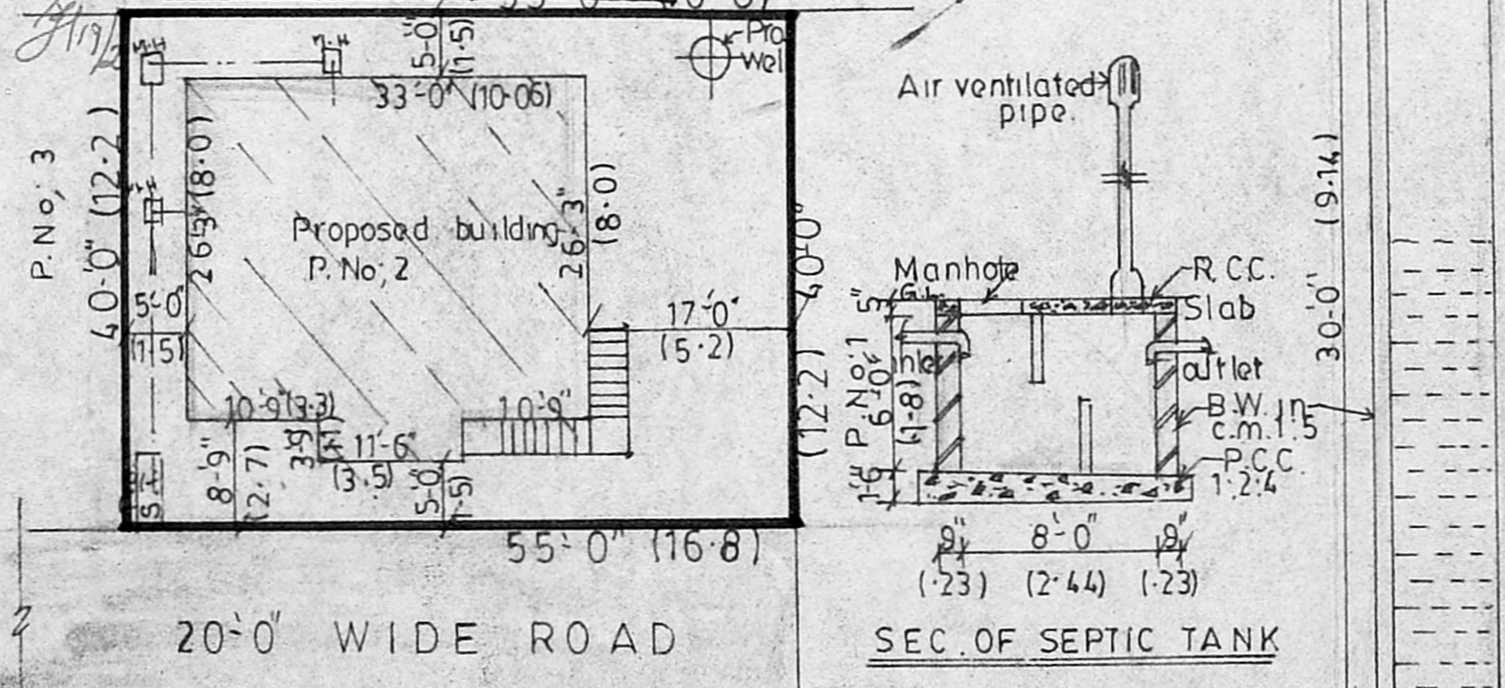

SITE PLAN

SCALE - 1:200

SANCTIONING AUTHORITY

*[Signature]*  
**P. Raghun,**  
CONSULTING ENGINEER,  
LICENSED SURVEYOR,  
TAMBARAM & ALANDUR MUNICIPALITY,  
Off: 43, VELACHERY ROAD,  
SELAIYUR, MADRAS-73

LICENSED SURVEYOR